

Clevedon Wharf Reserve 49R and 51R Clevedon-Kawakawa Road – zone to POS Informal Recreation

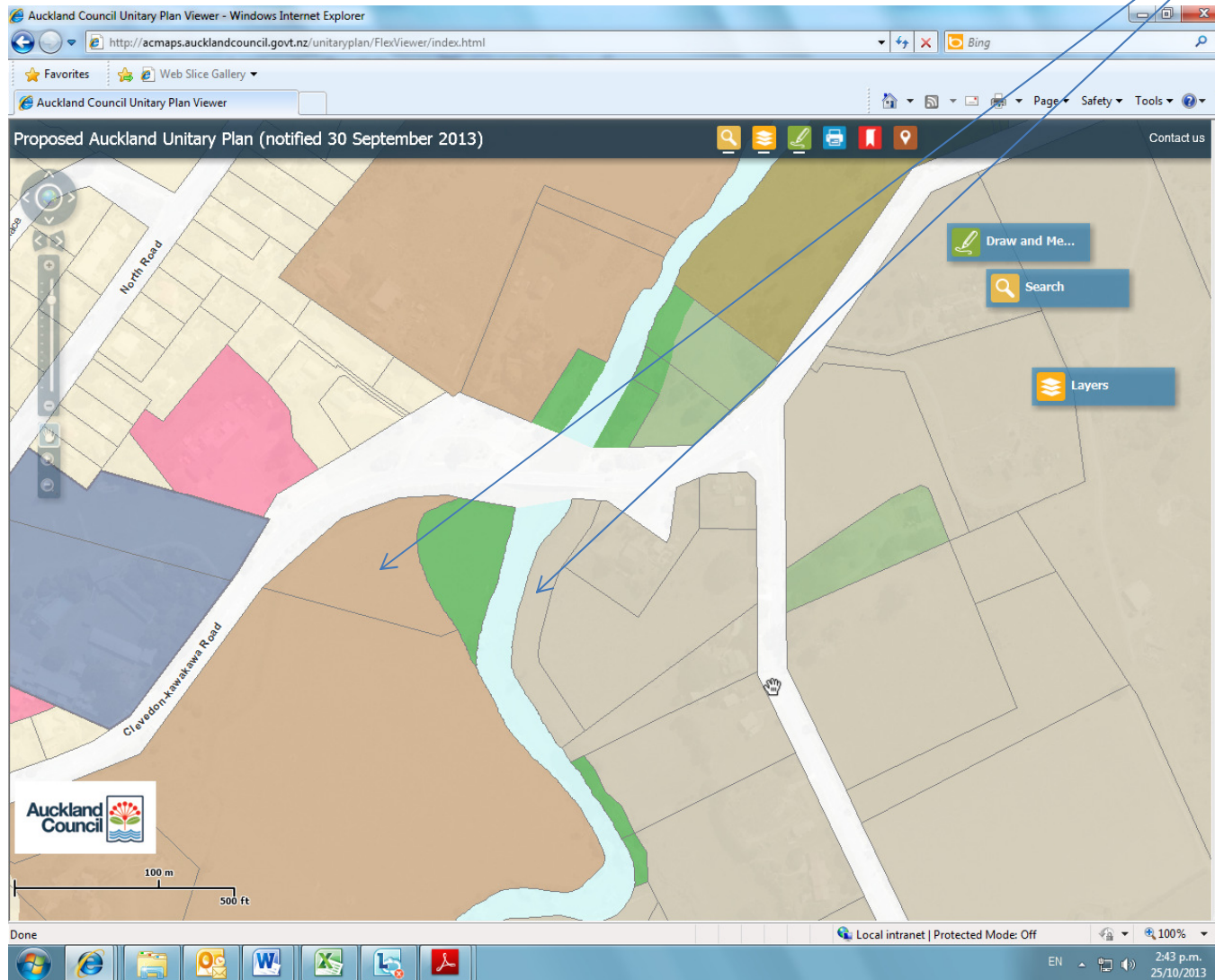

Franklin LB area – POS map changes

McNicol Homestead, 2R McNicol Road – zone to POS Informal Recreation

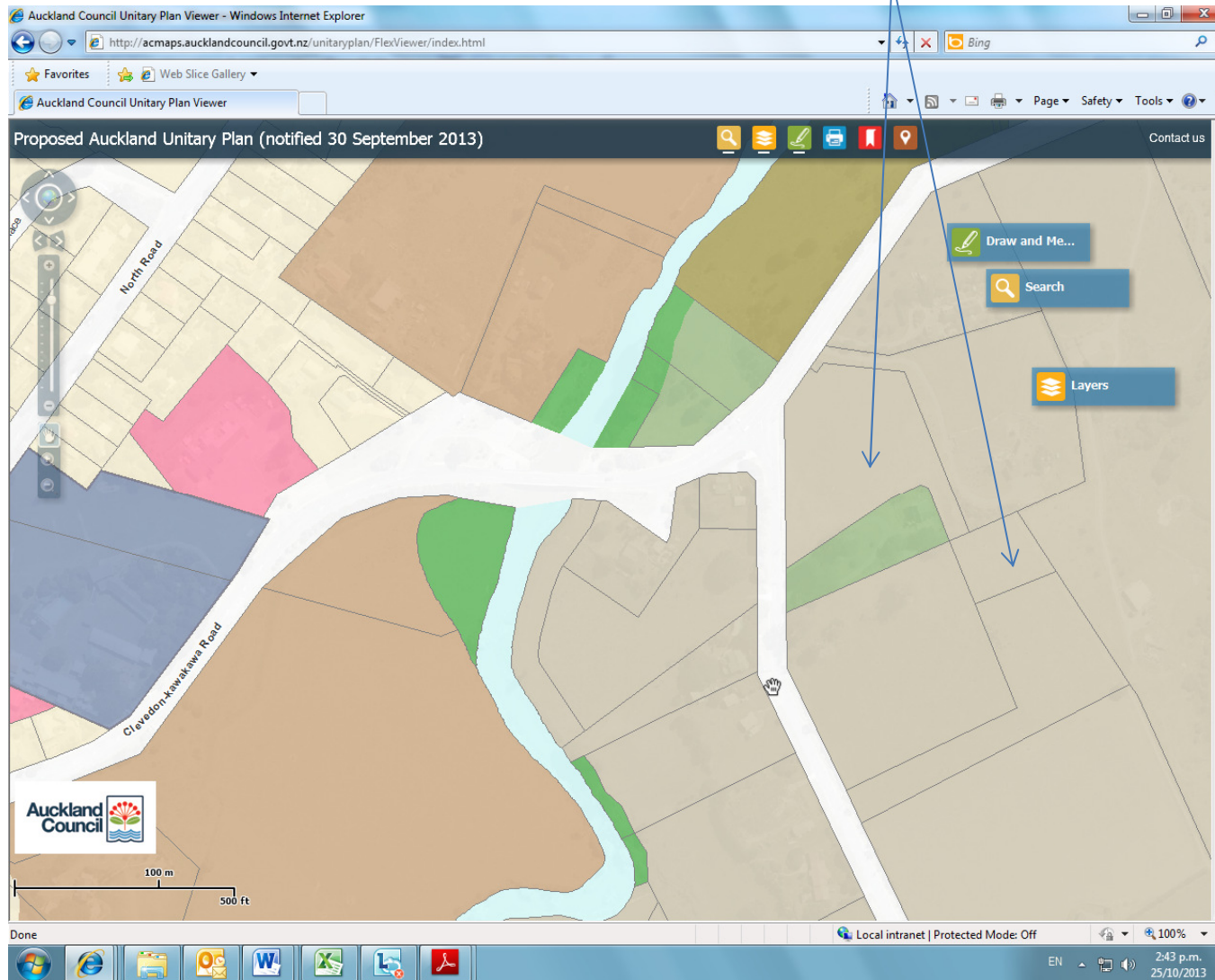

Franklin LB area – POS map changes

Glenbrook Road Recreation Reserve – zone part of POS Sport and Active Recreation

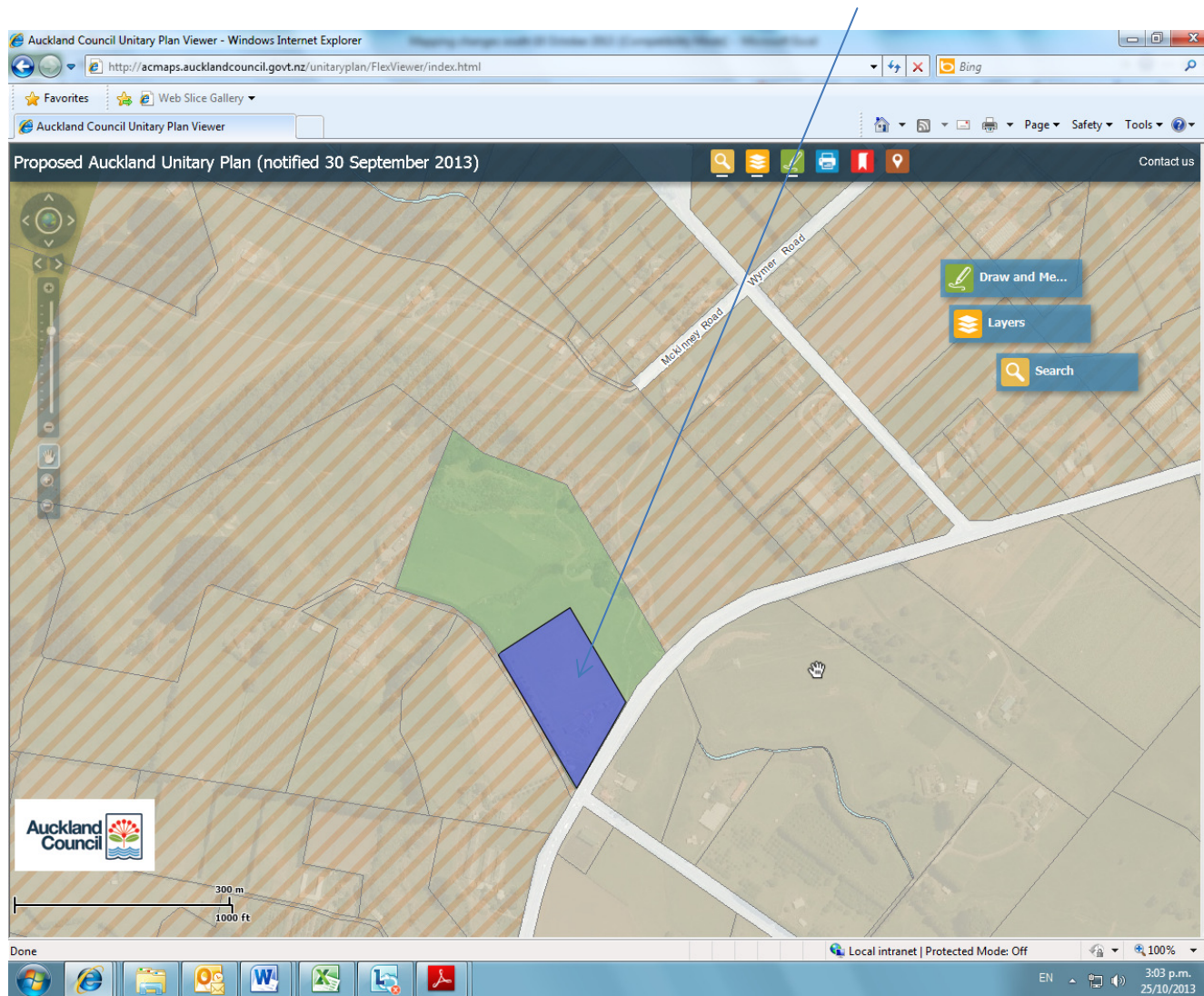

Franklin LB area – POS map changes

1 Mareretu Avenue (playcentre) – zone to POS Community

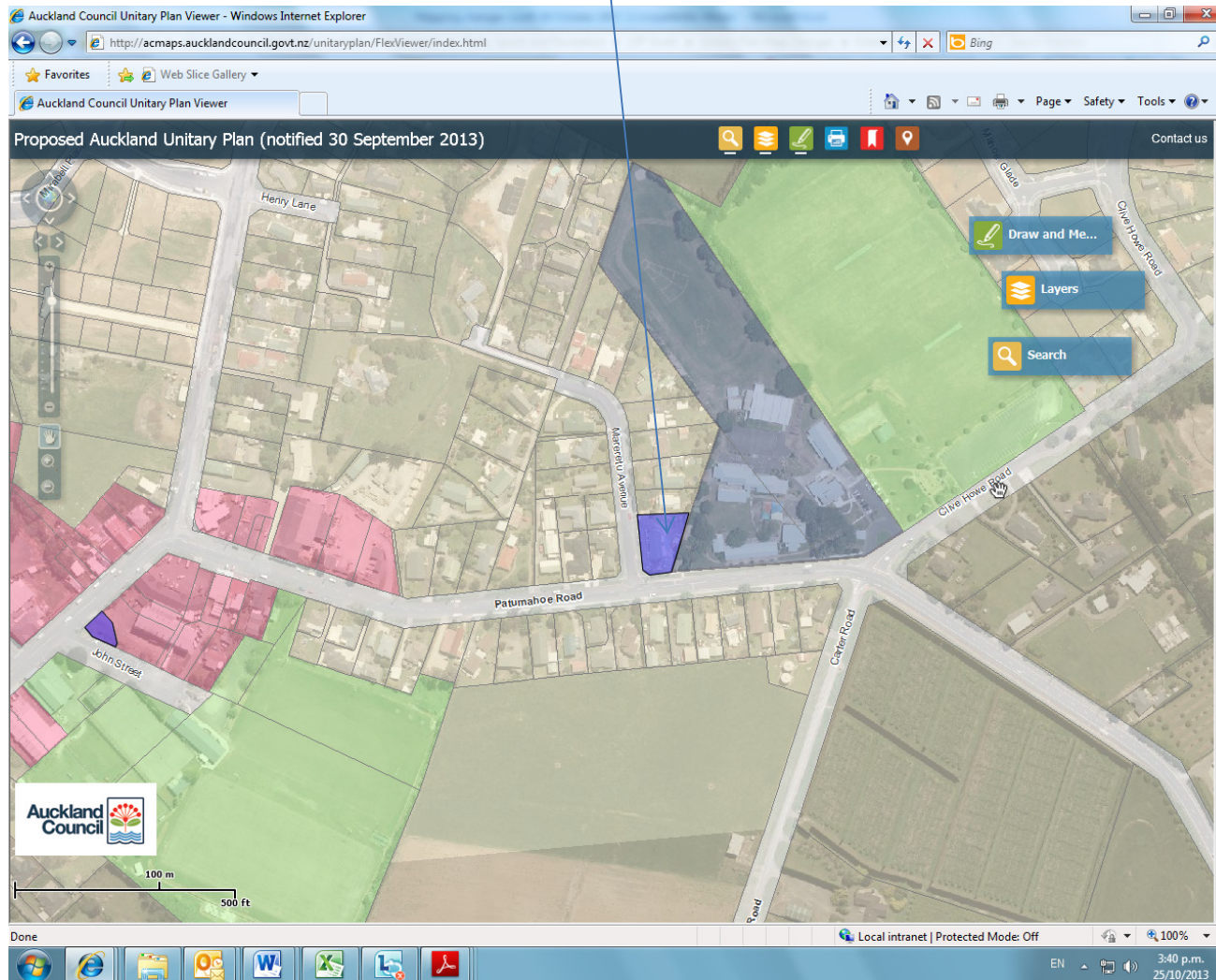

Franklin LB area – POS map changes

Patumahoe Domain Grounds (8 John Street) – zone to POS Sport and Active Recreation

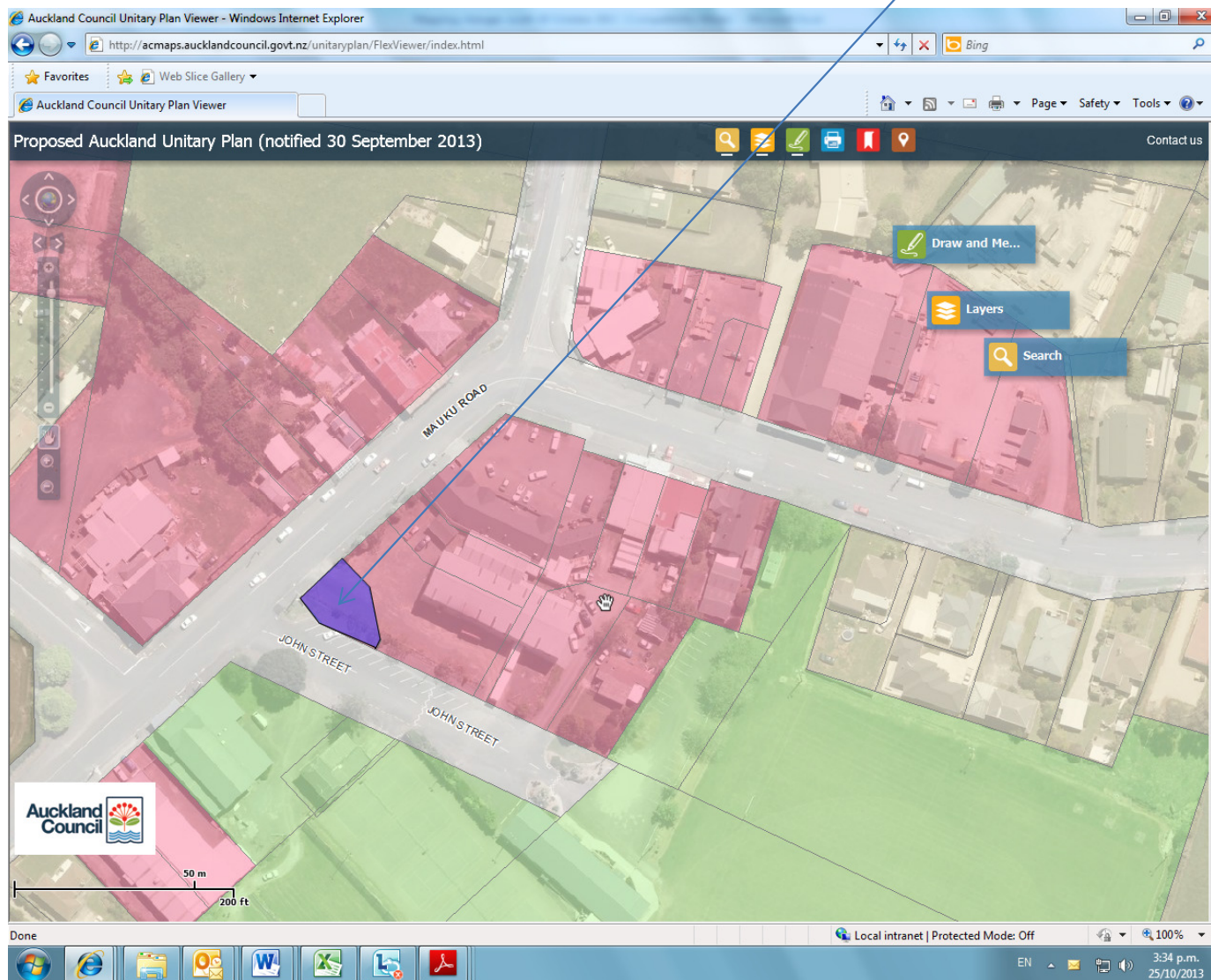

Franklin LB area – POS map changes

Matakawau Recreation Reserve (2610 Matakawau Road) – zone to POS Informal Recreation

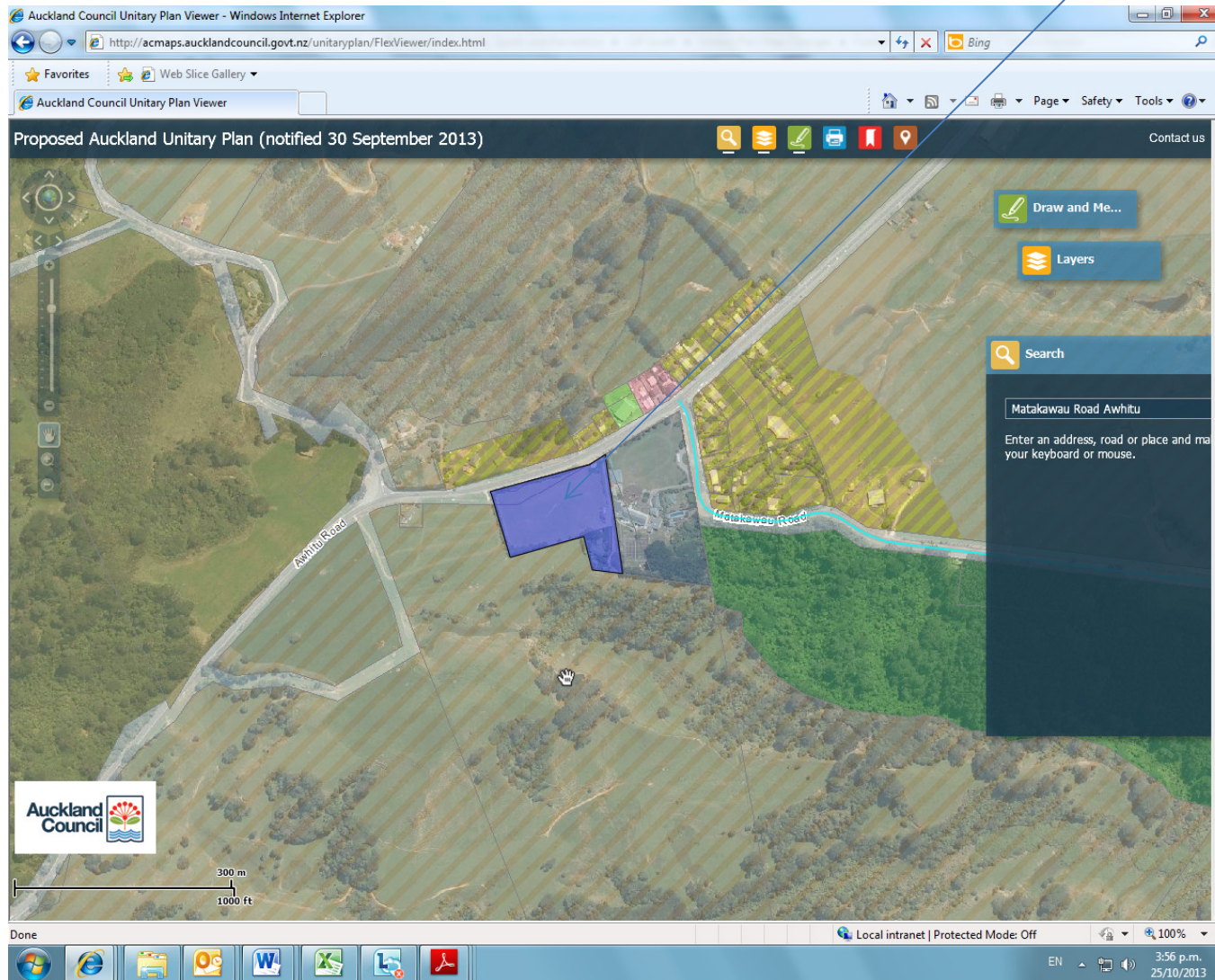

Franklin LB area – POS map changes

Maraetai Boat Club zone to POS Informal Recreation

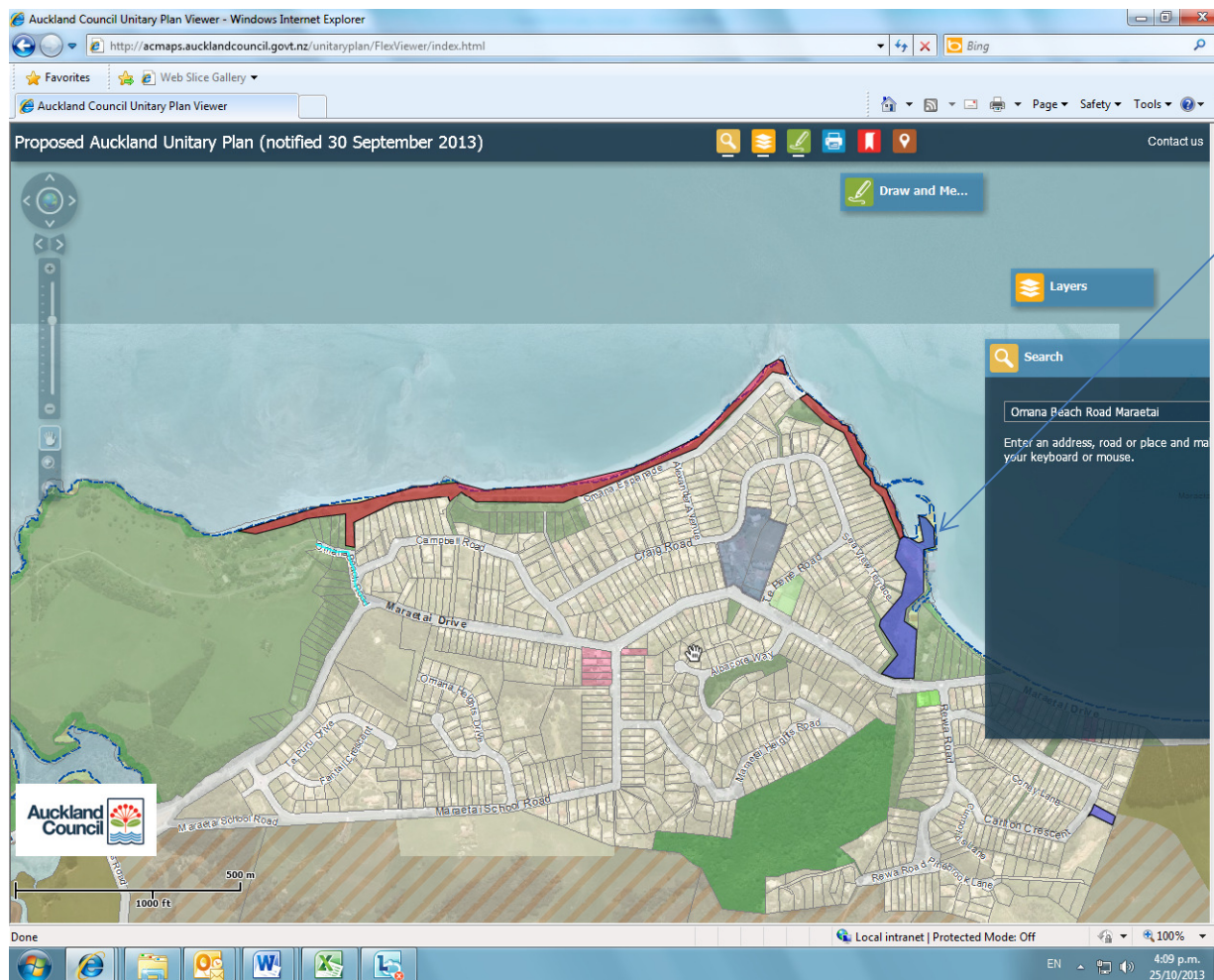

Franklin LB area – POS map changes

Omana Esplanade Reserve (zone to POS Informal Recreation)

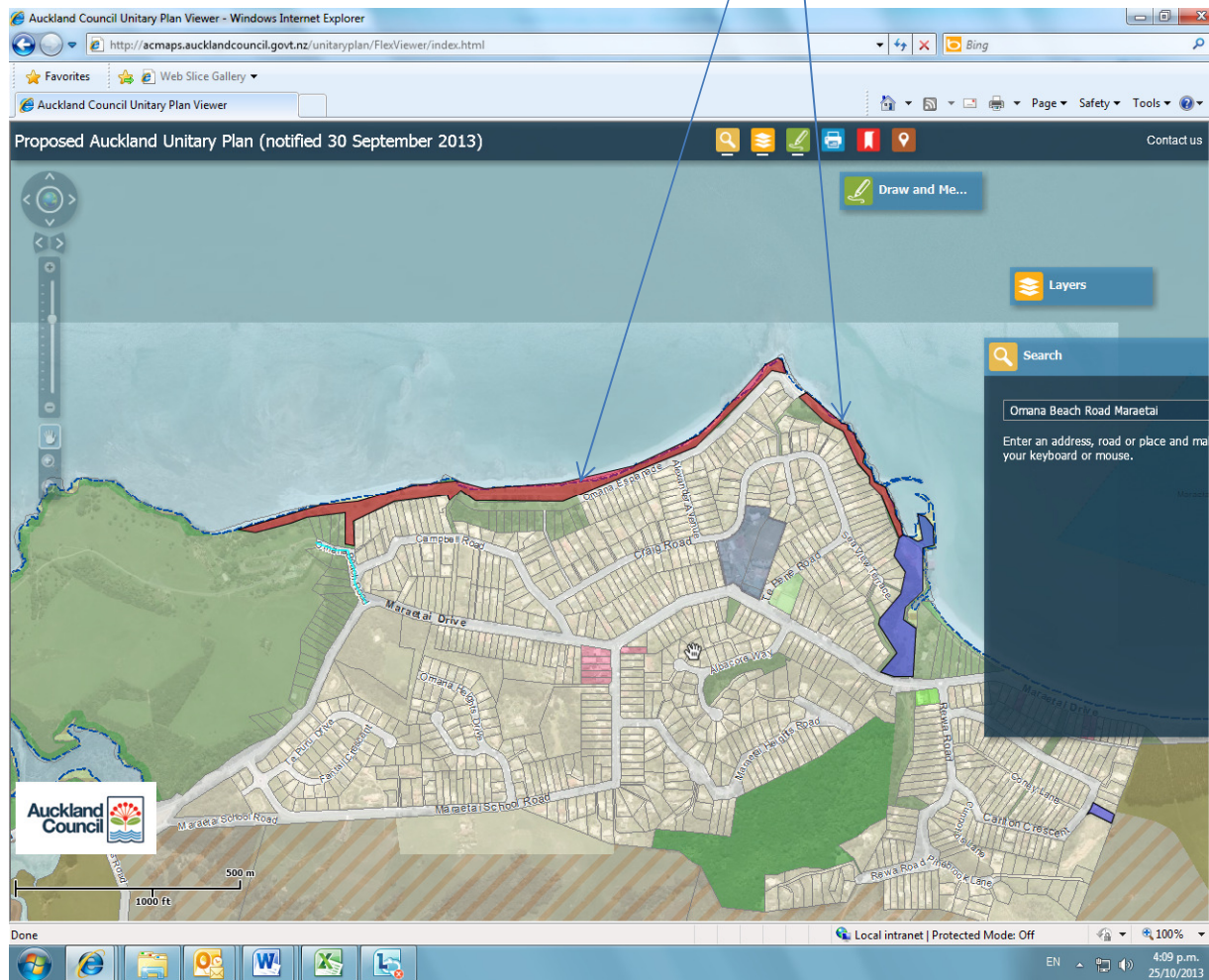

Franklin LB area – POS map changes

Orere Point Beach Reserve – zone to POS Informal Recreation

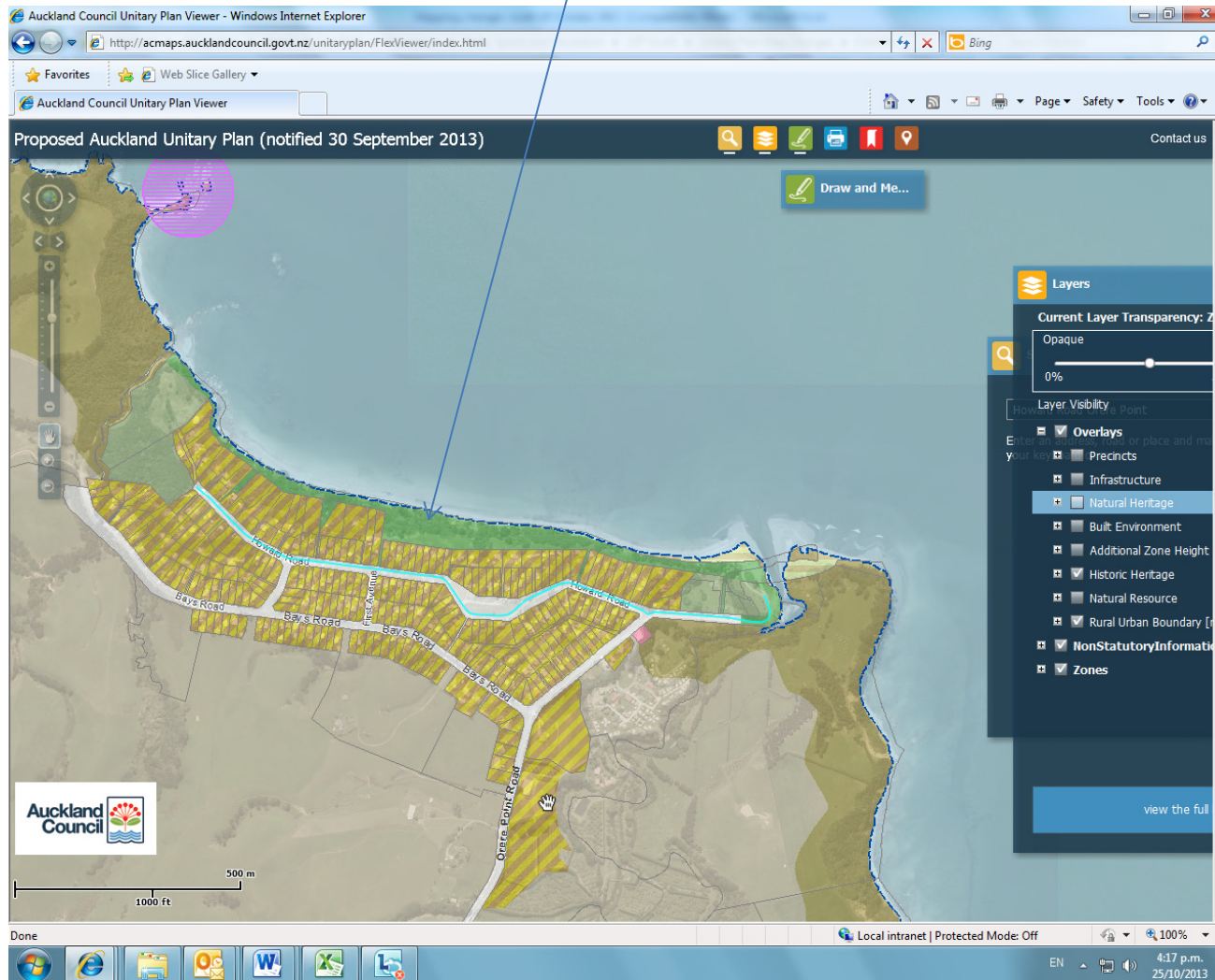

Franklin LB area – POS map changes

Pine Harbour Parade – zone all of this to POS Informal Recreation

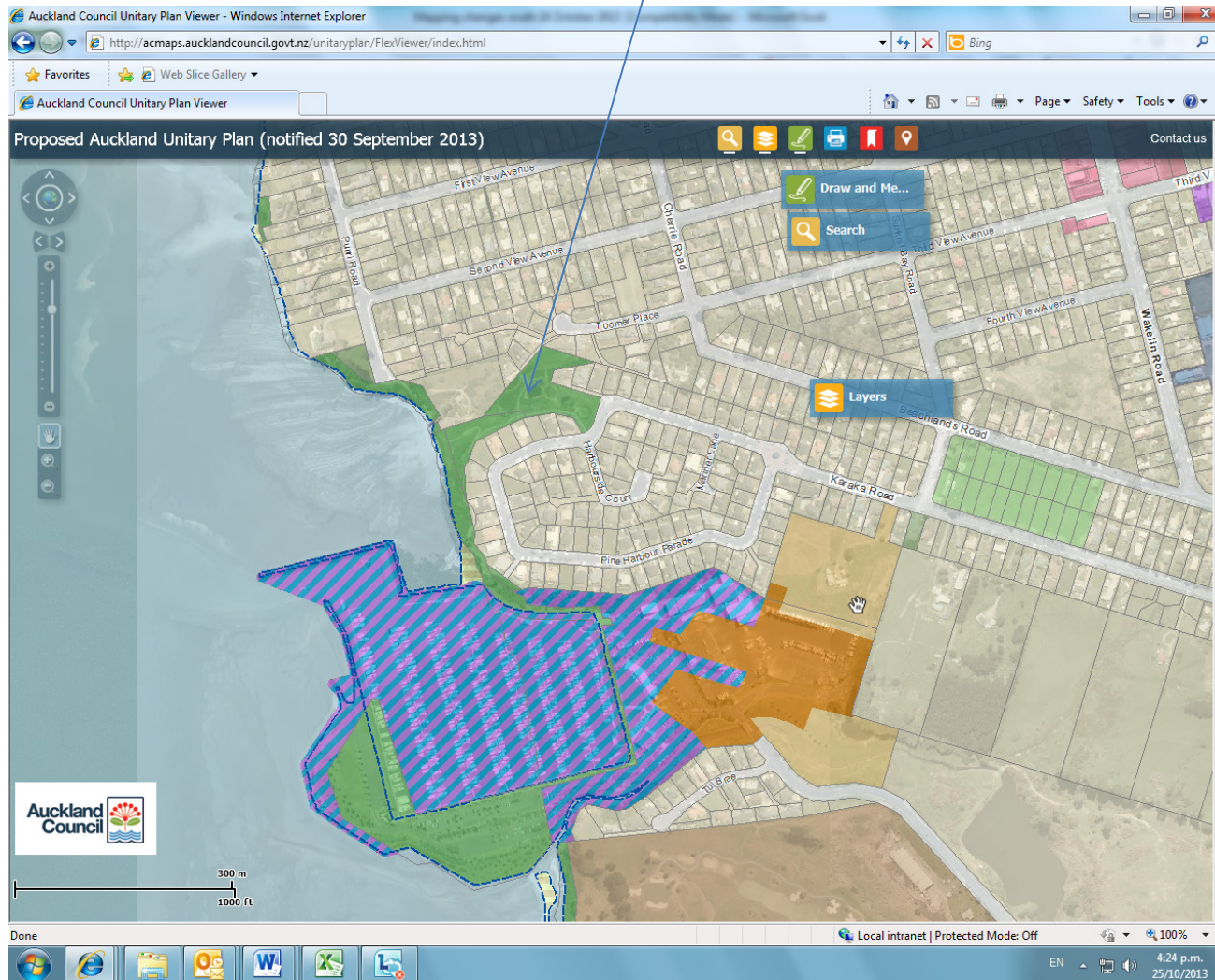

Franklin LB area – POS map changes

Hickeys Recreation Reserve – zone to POS Informal Recreation

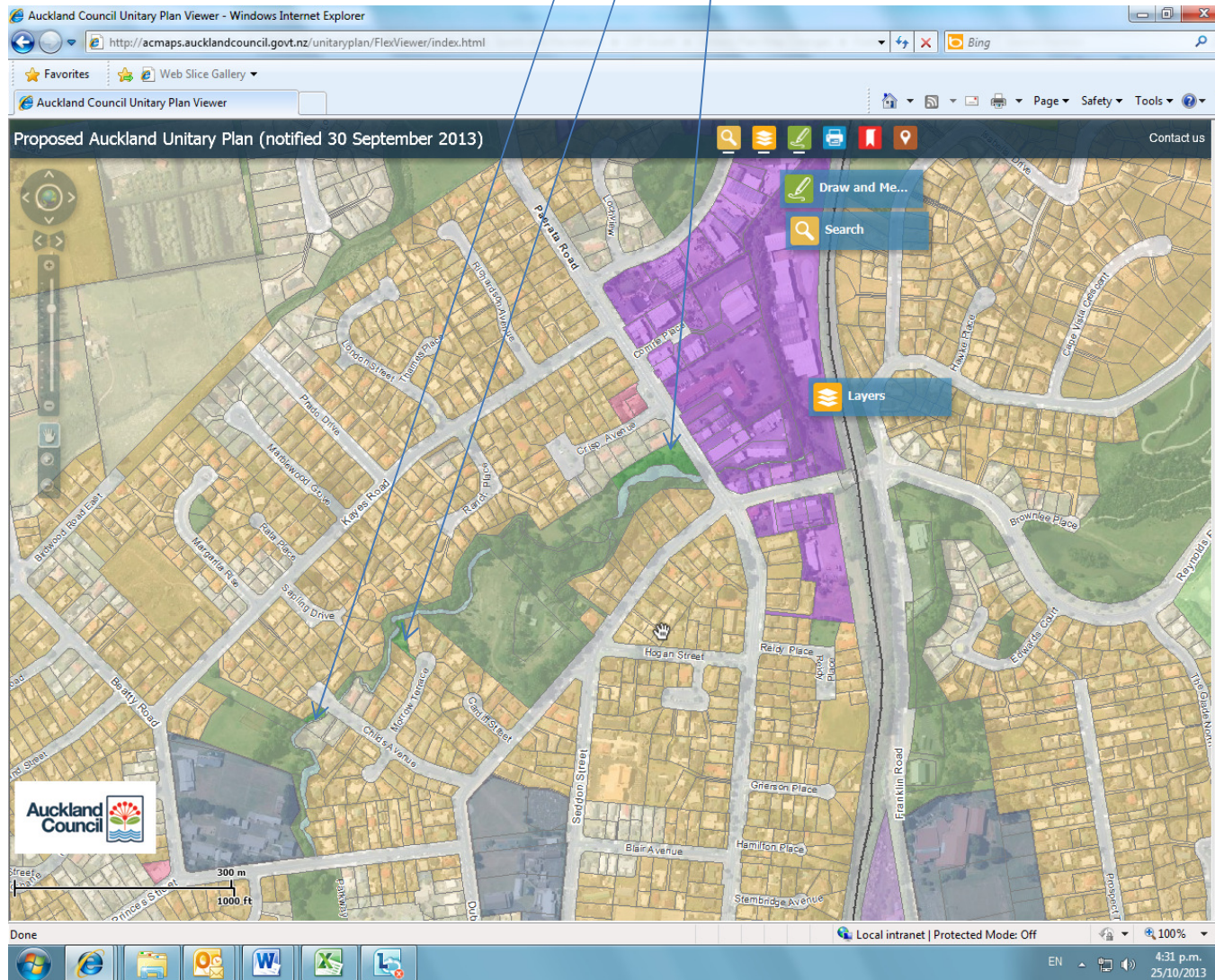

Franklin LB area – POS map changes

Reynolds Road Recreation Reserve – zone to POS Informal Recreation

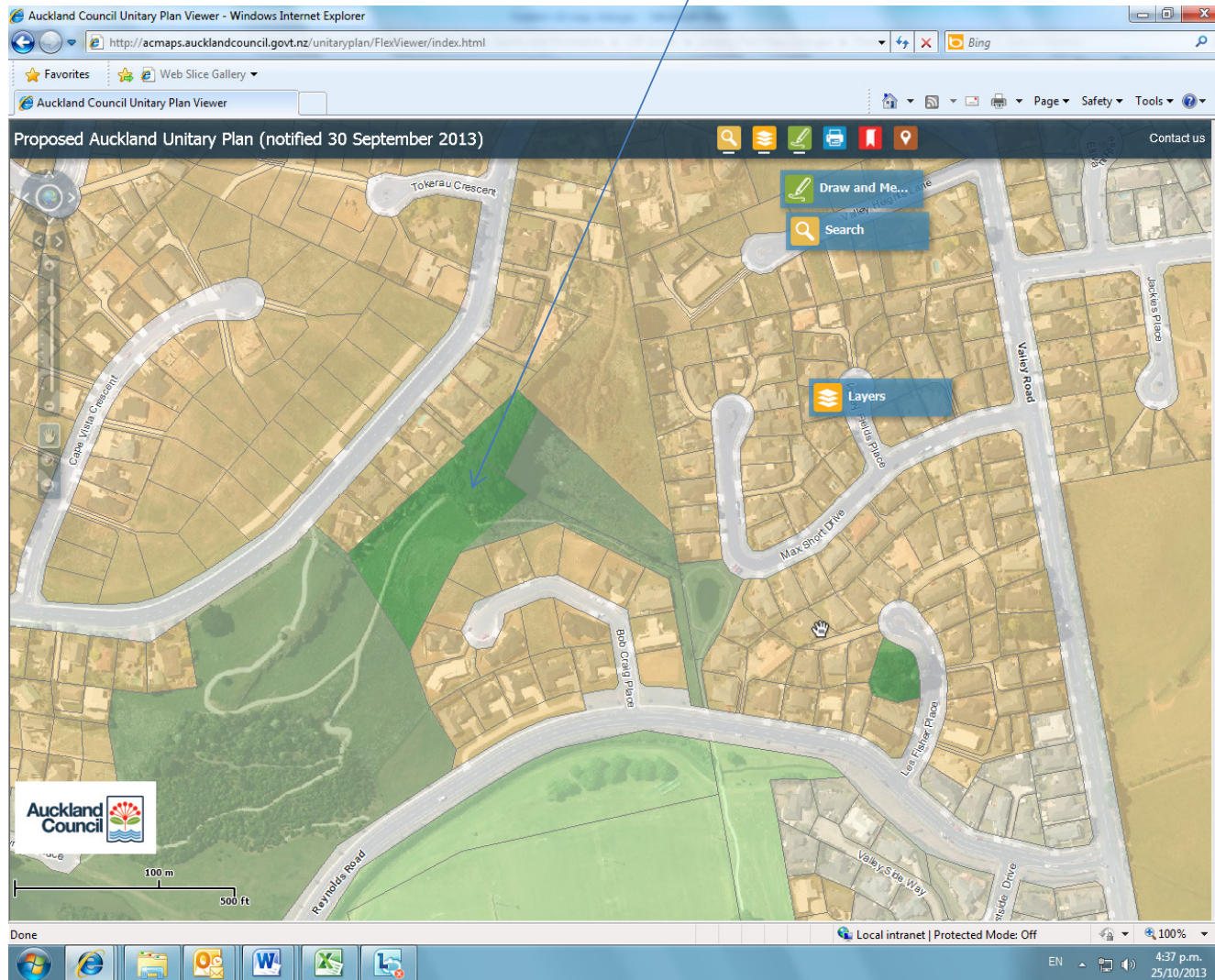

Franklin LB area – POS map changes

Samuel Miller Reserve – zone to POS Informal Recreation

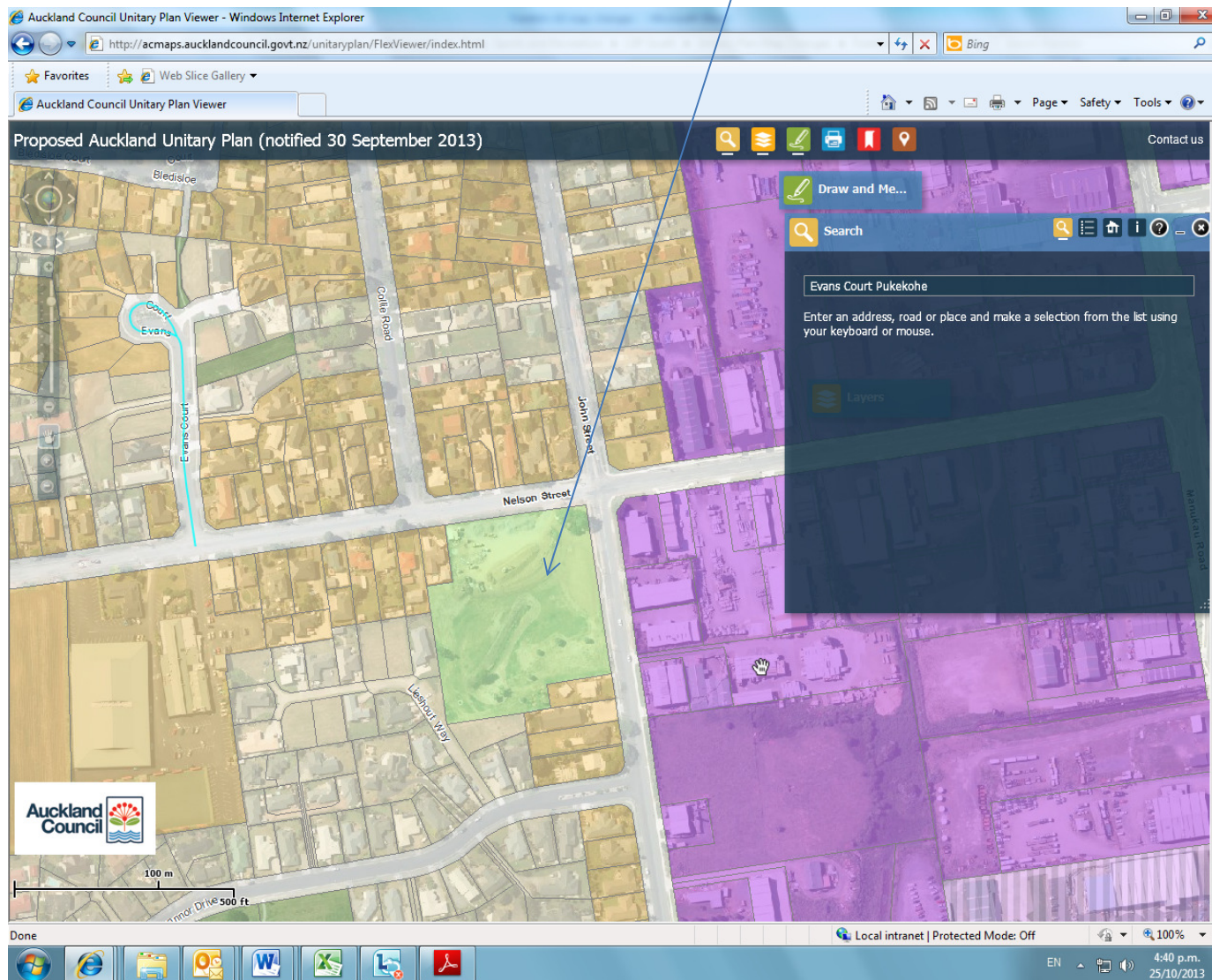

Franklin LB area – POS map changes

Whitford Point zone all POS Conservation to POS Informal Recreation

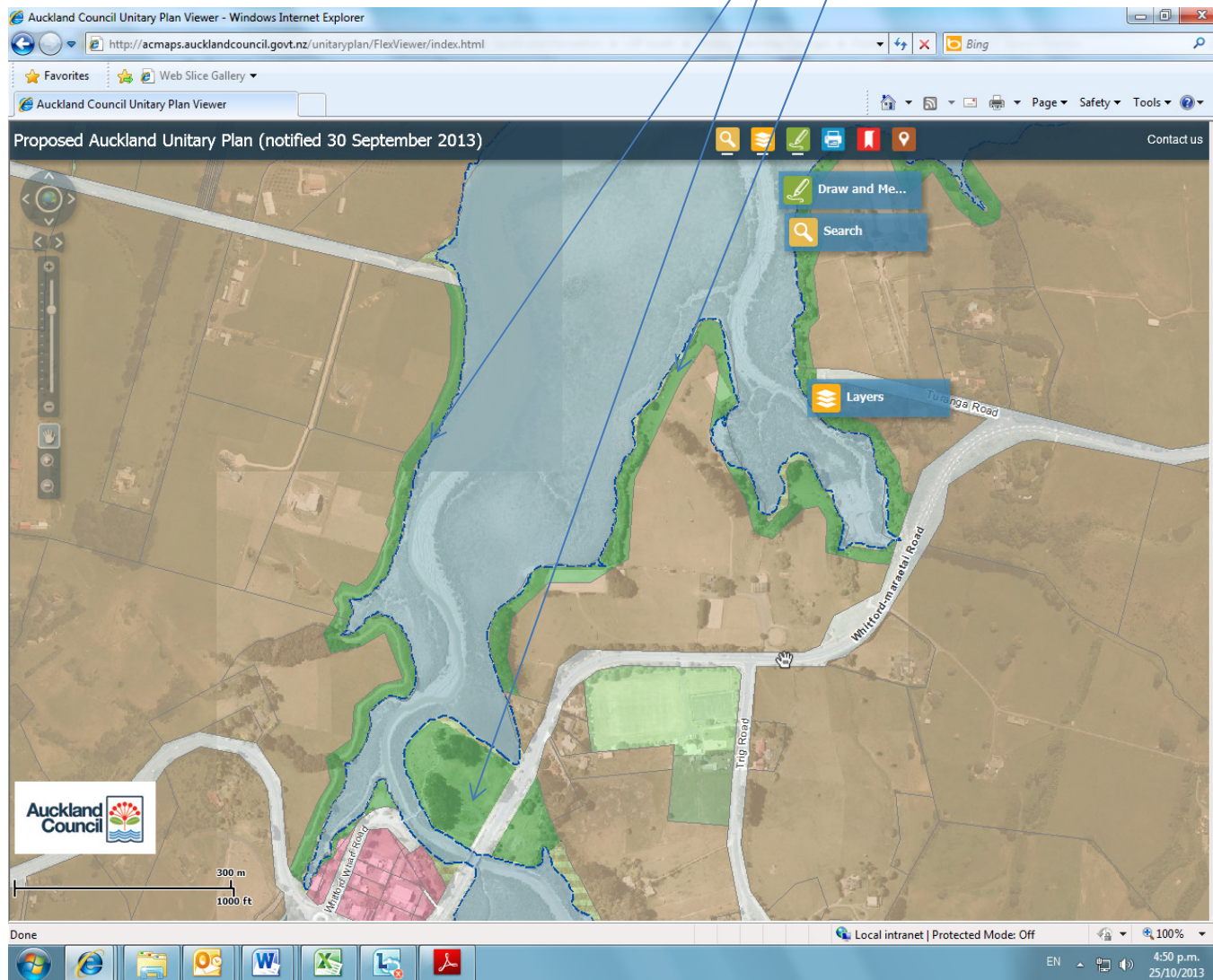

Franklin LB area – POS map changes

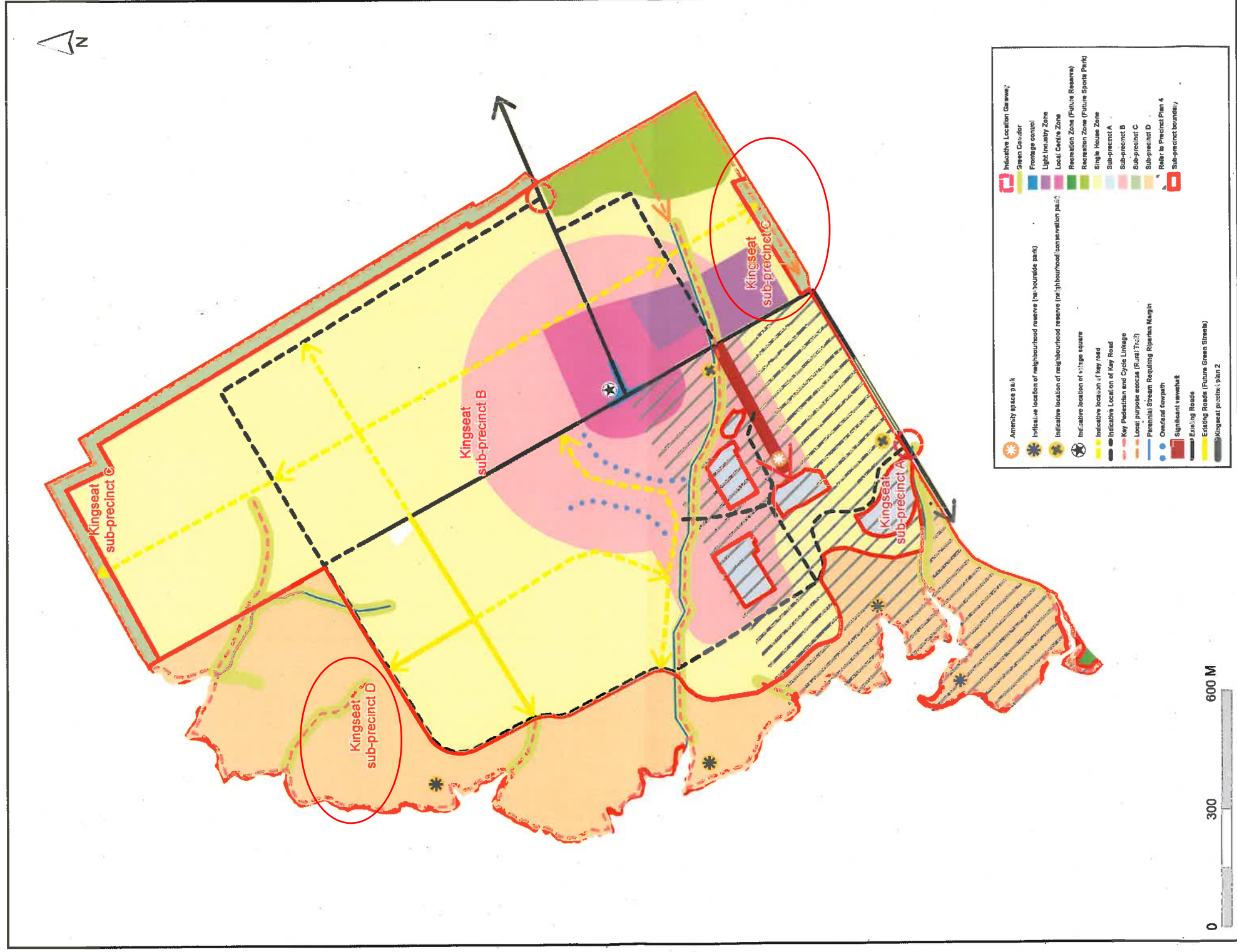

Kingseat Precinct Plan 2

Rezone land in sub-precinct C and sub-precinct D to Public Open Space - Conservation

Attachment No.: 877

Rule or Section of Unitary Plan	MAPS - ZONE
Subject Site (if applicable)	Waiuku Golf Course, 56 Kitchener Rd, Waiuku
Legal Description (if applicable)	LOT 1 DP 60293 PT ALLOTS 161-164 WAIUKU EAST PSH-PT LOT 1 LOCAL PURPOSE RES
Description of change	Rezone the area outlined in red to POS – Conservation zone.

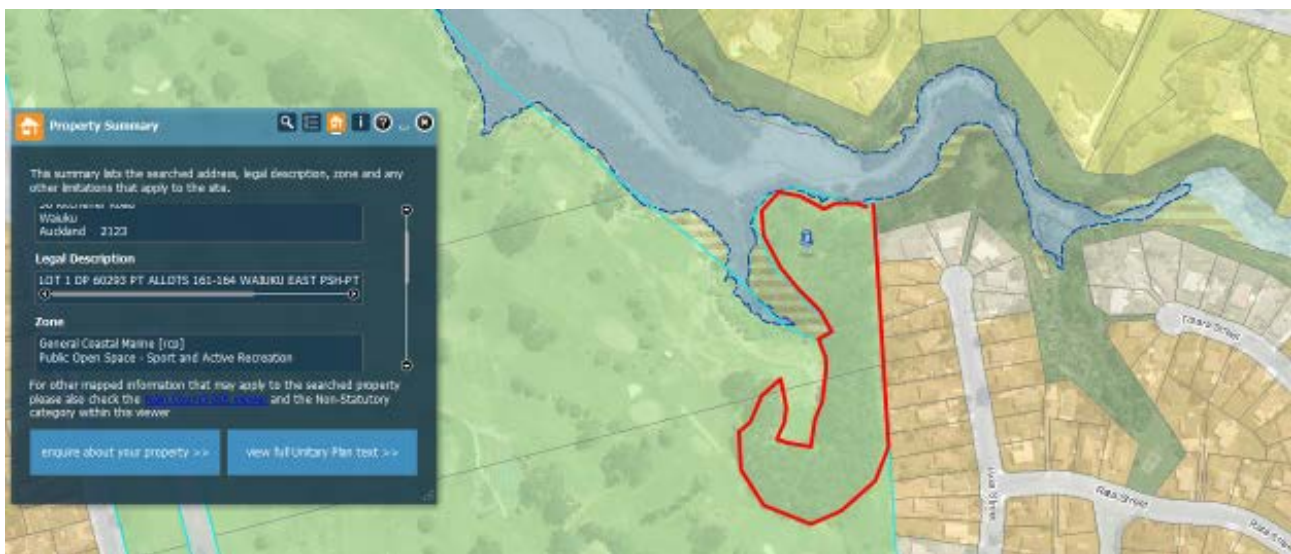

Attachment No.: 878

Rule or Section of Unitary Plan	MAPS - ZONE
Subject Site (if applicable)	Wharf Rd, Pukekohe (Clarks Beach)
Legal Description (if applicable)	LOT 2 DP 86992 LOT 2 DP 88996 BLK IX AWHITU SD-HISTORIC RES
Description of change	Rezone the area outlined in red to POS – Conservation zone.

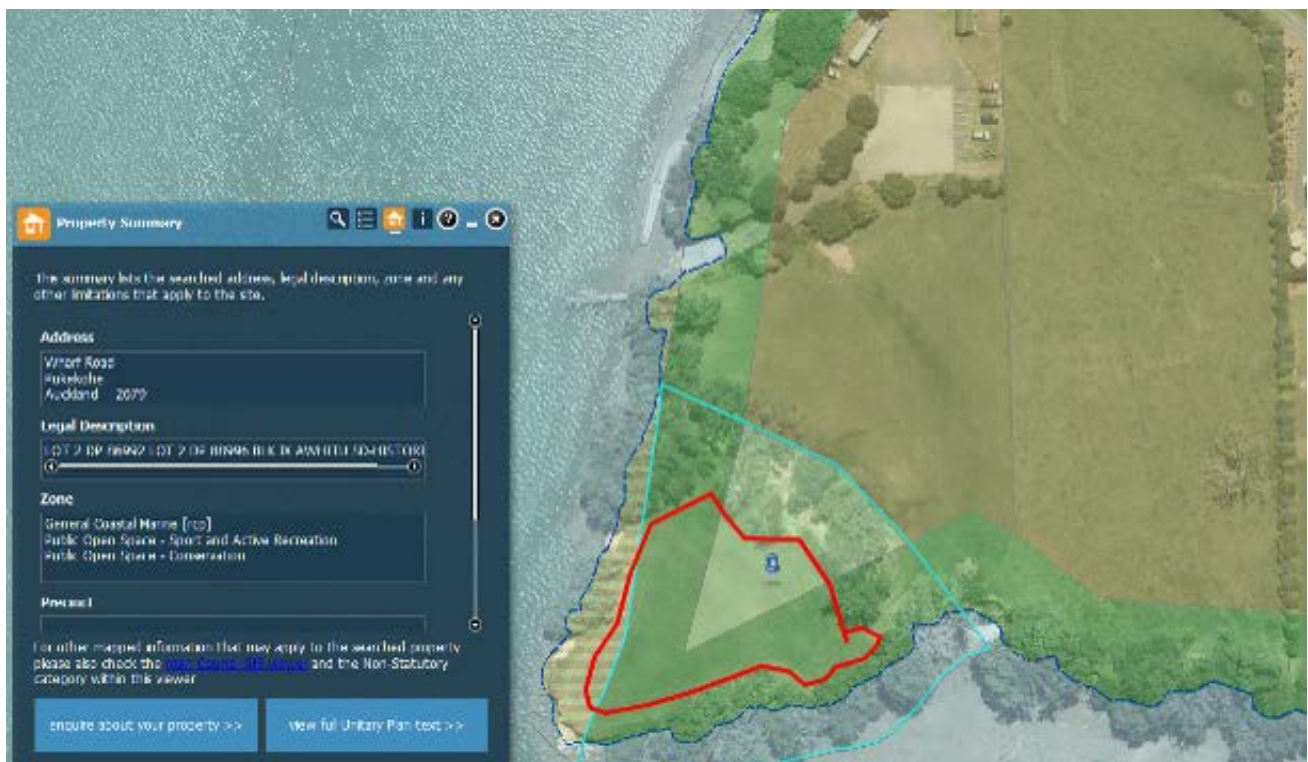

Attachment No.: 879

Rule or Section of Unitary Plan	MAPS - ZONE
Subject Site (if applicable)	2610 Awhitu Rd, Waiuku. Matakawau Recreation Reserve
Legal Description (if applicable)	LOT 1 DP 40719 ALLOTS 228 229 AWHITU PSH BLK V AWHITU SD-LOCAL PURPOSE RESERVE
Description of change	<p>Rezone the part of the site currently zoned POS - Conservation zone to POS - Community zone.</p> <p>Rezone the rest of the site currently zoned POS - Sport & Active Recreation zone to POS - Informal Recreation zone</p>

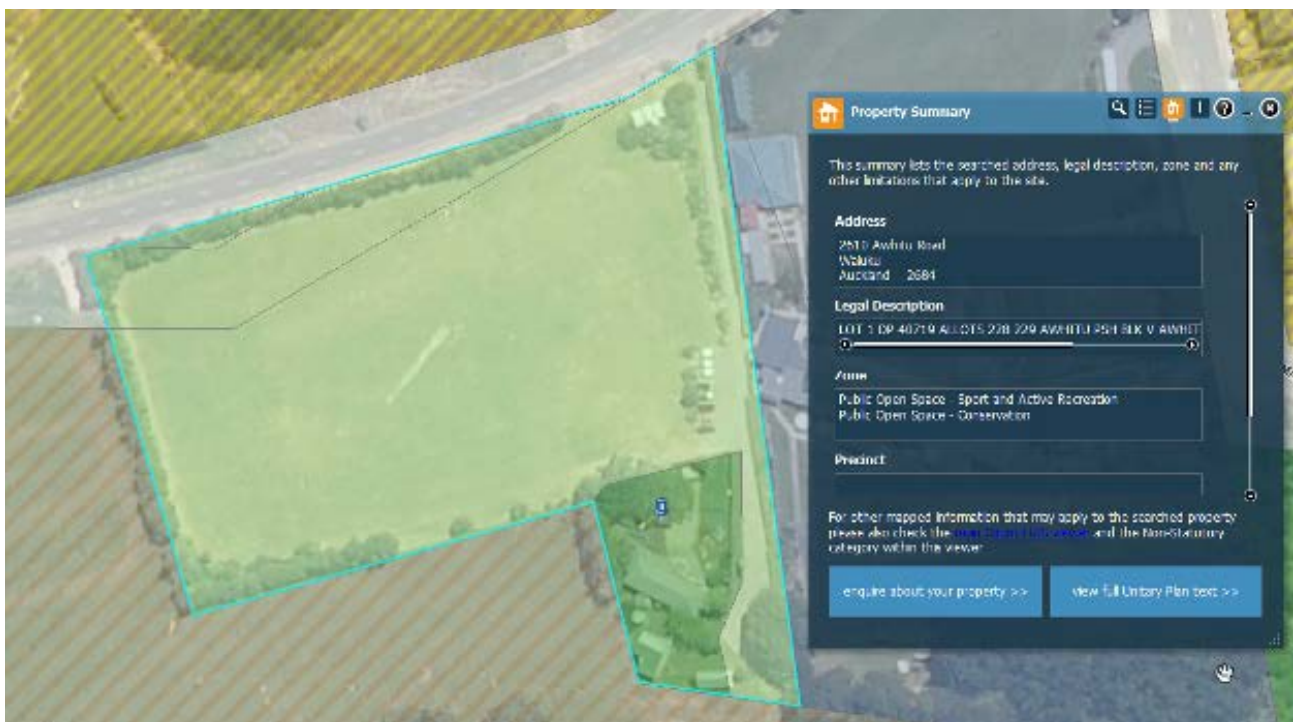

Attachment No.: 880

Rule or Section of Unitary Plan	MAPS - ZONE
Subject Site (if applicable)	Torkar Rd, Clarks Beach
Legal Description (if applicable)	Lot 8 DP 77055
Description of change	Rezone the area outlined in red to POS – Sport & Active Recreation

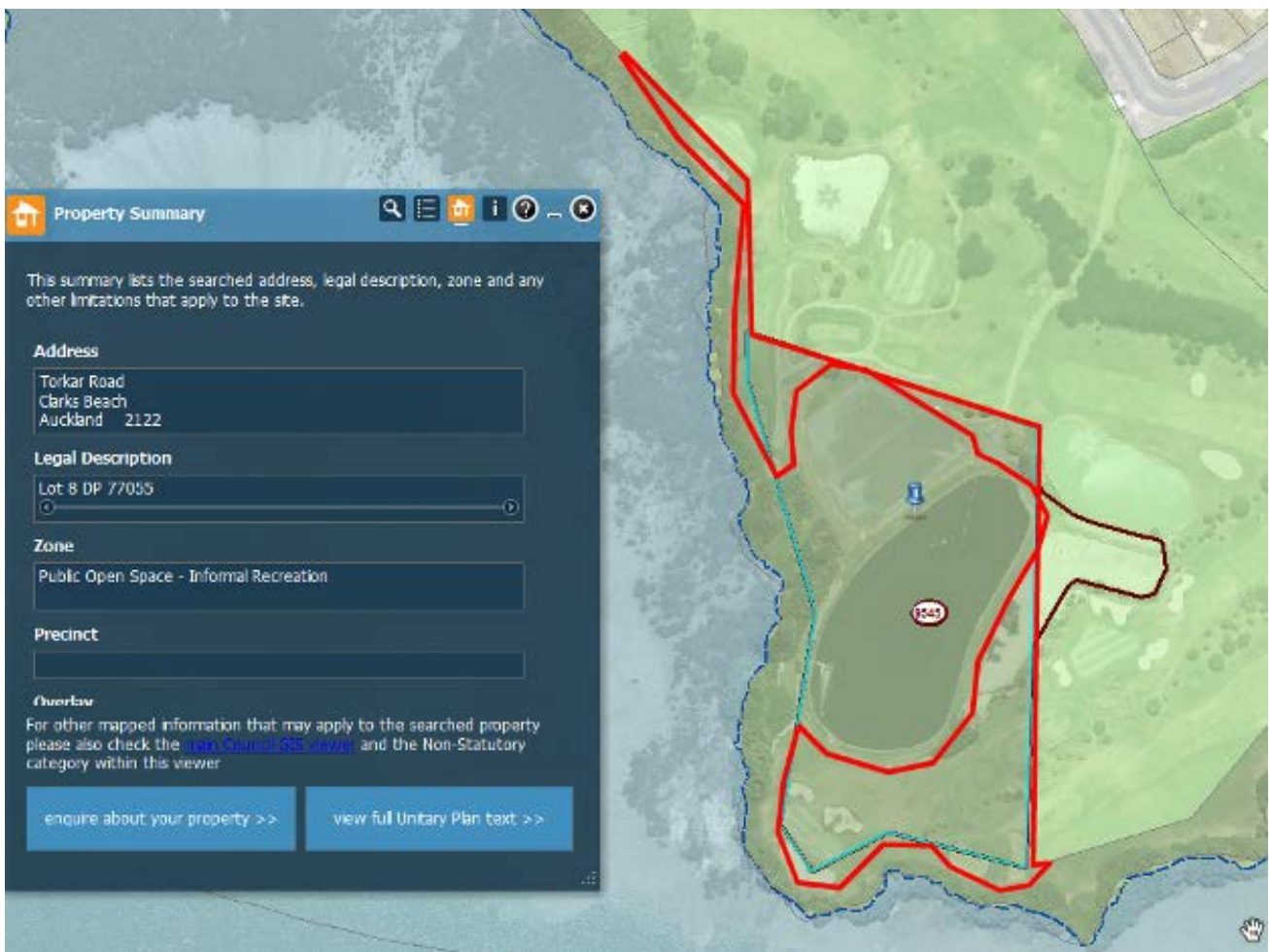

Attachment No.: 881

Rule or Section of Unitary Plan	MAPS - ZONE
Subject Site (if applicable)	100 Stevenson Rd, Clarks Beach (Clarks Beach Holiday Park)
Legal Description (if applicable)	Lot 1 DP 171361 5.9215Ha, Lot 10 DP 77055 14.8448Ha, Lot 1 DP 77054 7.3829Ha, Lot 2 DP 77054 1.8463Ha, Pt Lot 4 DP 77054 100m2, Pt Lot 3 DP 77054 1.8437Ha, Lot 2 DP 25659 10.1121Ha
Description of change	Rezone the area outlined in pink to POS – Sport & Active Recreation zone



Attachment No.: 882

Rule or Section of Unitary Plan	MAPS - ZONE
Subject Site (if applicable)	Village Fields Rd, Pukekohe
Legal Description (if applicable)	LOT 17 DP 194617
Description of change	Rezone the area outlined in pink to POS – Sport & Active Recreation zone

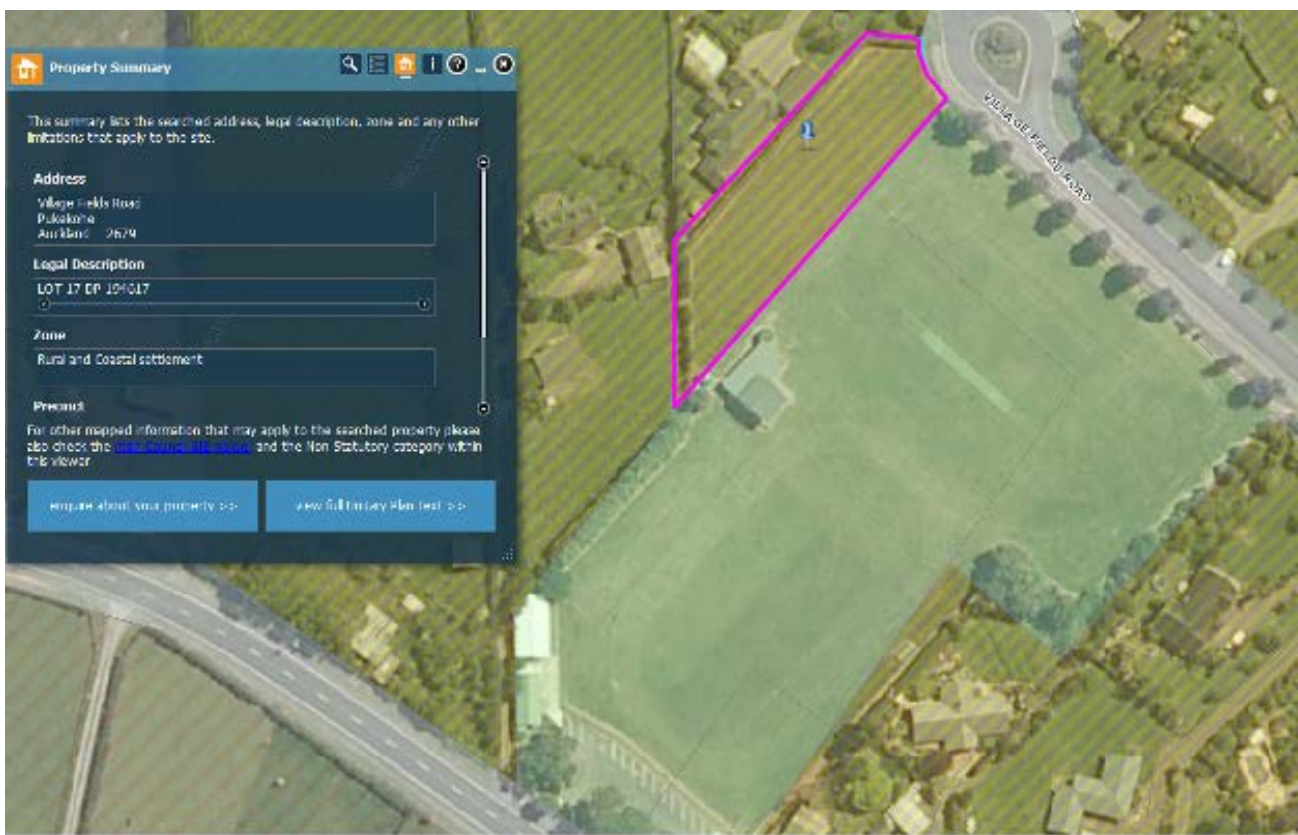

Attachment No.: 883

Rule or Section of Unitary Plan	MAPS - ZONE
Subject Site (if applicable)	11 & 15 Opaheke Rd, Papakura
Legal Description (if applicable)	ALLOT 138 SECTION 11 PAPAURA VILLAGE (11) ALLOT 148 SECTION 11 PAPAURA VILLAGE (15)
Description of change	Rezone both sites – the areas outlined in pink and blue to POS - Community zone

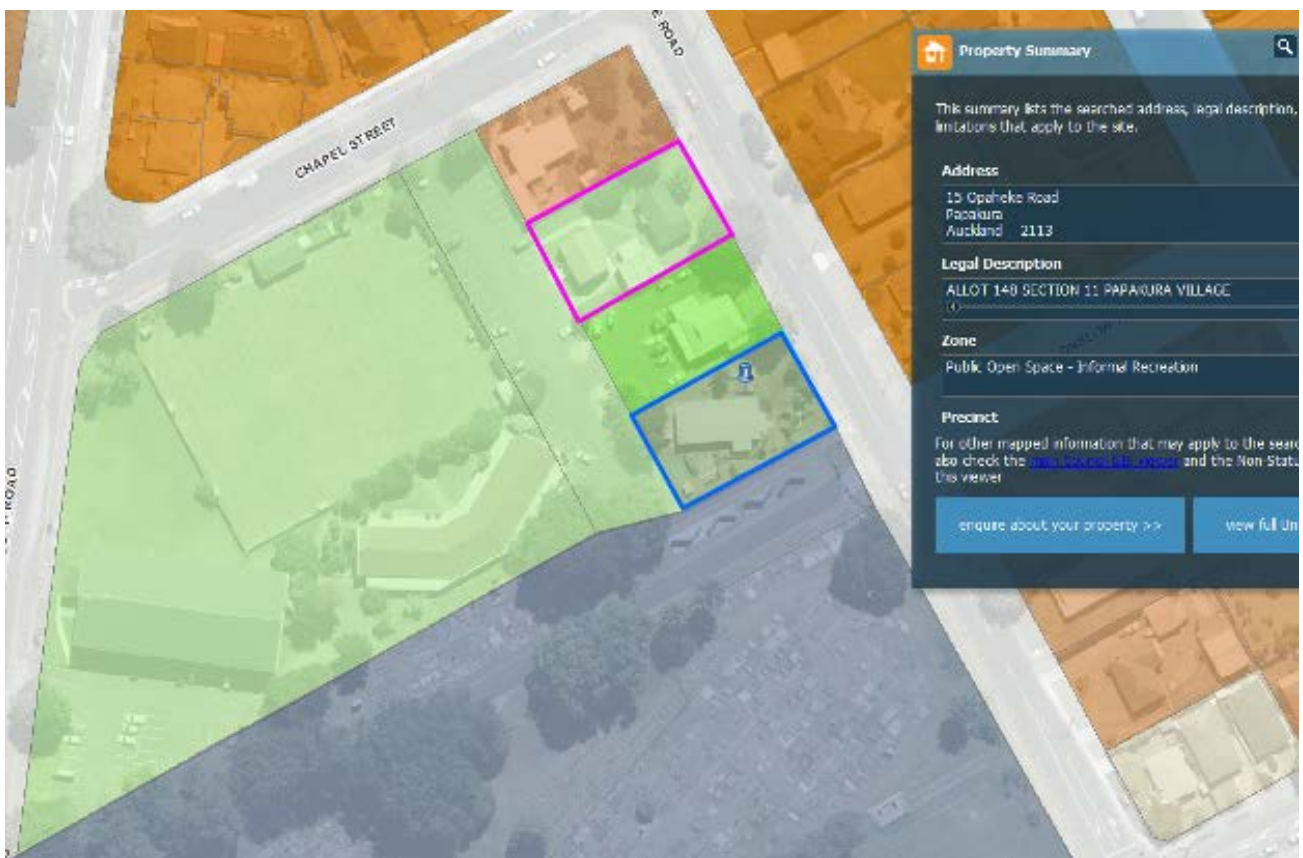

Attachment No.: 884

Rule or Section of Unitary Plan	MAPS - ZONE
Subject Site (if applicable)	18R Smiths Ave, Papakura
Legal Description (if applicable)	LOT 73 D P 54706 REC RES
Description of change	Rezone area outlined in pink as POS - Informal Recreation zone



Attachment No.: 885

Rule or Section of Unitary Plan	MAPS - ZONE
Subject Site (if applicable)	200R Dominion Road, Papakura
Legal Description (if applicable)	LOTS 1-4 91 PT LOTS 5 6 DP 79173 PT LOT 11 DP 112443 LOT 21 DP 121651
Description of change	Rezone the area outlined in red as POS - Informal Recreation zone. Rezone the area outlined in blue hatching to POS – Community zone.

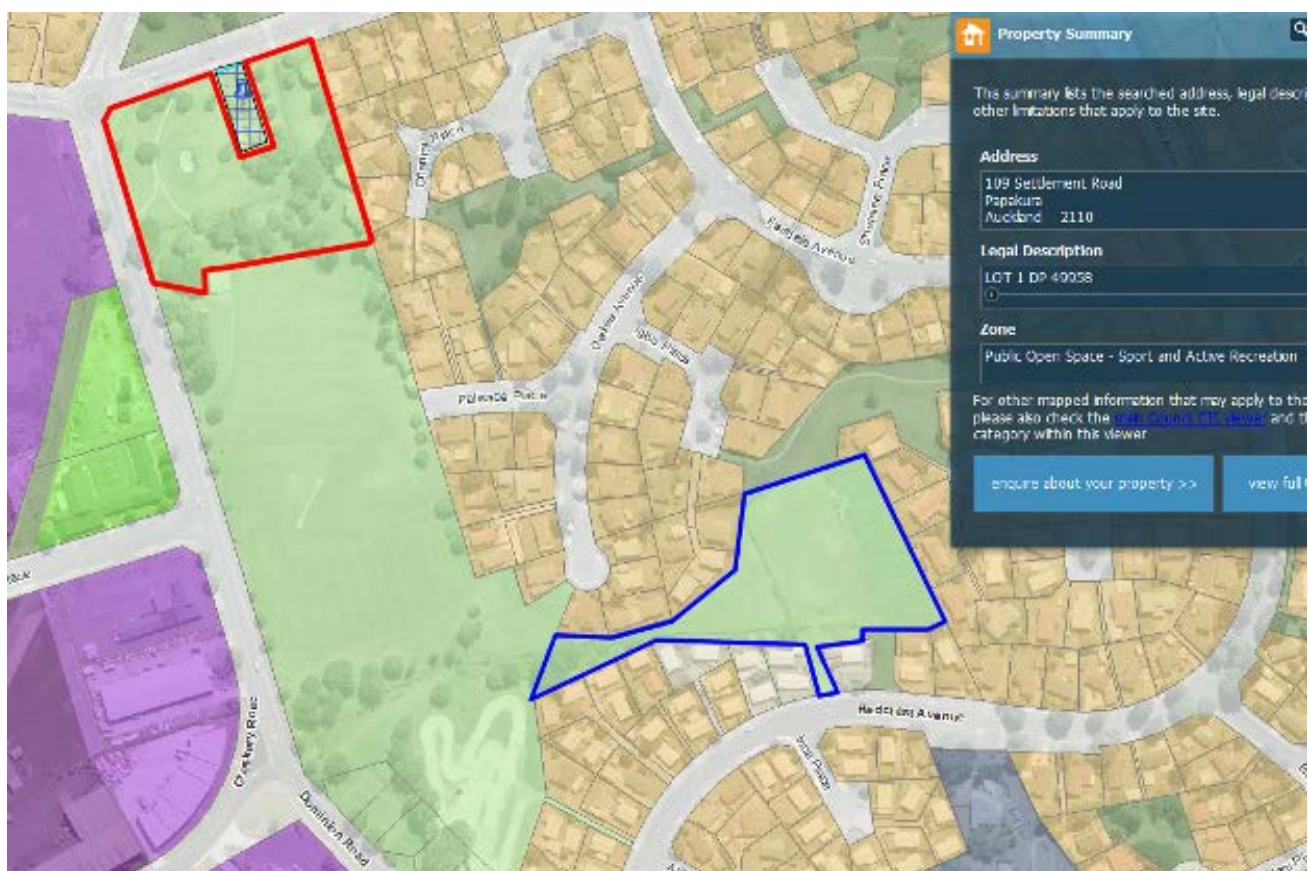

Attachment No.: 886

Rule or Section of Unitary Plan	MAPS - ZONE
Subject Site (if applicable)	Hunua Road, Papakura
Legal Description (if applicable)	PT ALLOT 44 HUNUA PSH BLK II OPAHEKE S D-GAZ-74-1921
Description of change	Rezone area outlined in pink as POS – Community zone.



Attachment No.: 887

Rule or Section of Unitary Plan	MAPS - ZONE
Subject Site (if applicable)	169 ORMISTON RD, FLAT BUSH
Legal Description (if applicable)	LOT 4 DP 370733
Description of change	Rezone the areas outlined in pink as POS - Informal Recreation zone

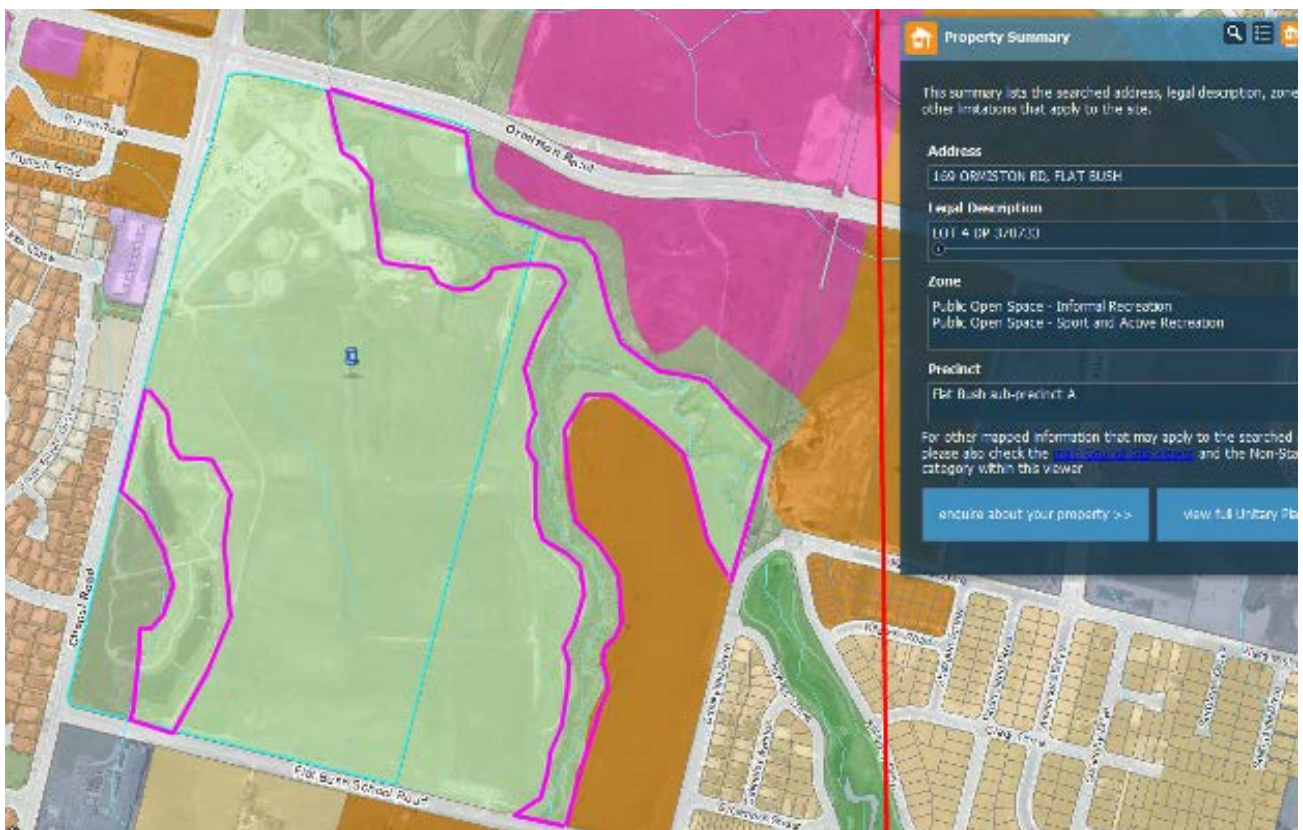

Attachment No.: 888

Rule or Section of Unitary Plan	MAPS - ZONE
Subject Site (if applicable)	74R Hills Rd, Otara
Legal Description (if applicable)	ALLOT 355 SO 45686 & ALLOT 356 SO 45686
Description of change	Rezone the area outlined in orange as POS - Informal Recreation zone

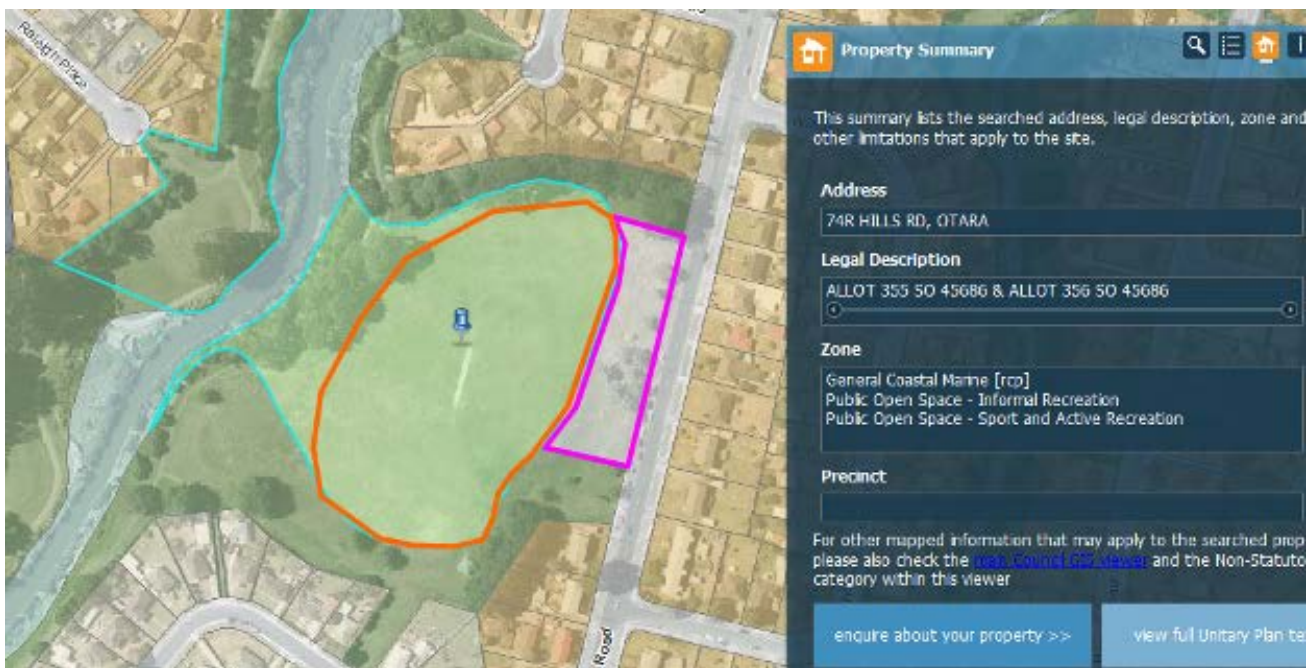

Attachment No.: 889

Rule or Section of Unitary Plan	MAPS - ZONE
Subject Site (if applicable)	115 Saddleton Road, Pukekohe
Legal Description (if applicable)	LOT 1 DP 372902
Description of change	Rezone area outlined in red to Mixed Rural Zone

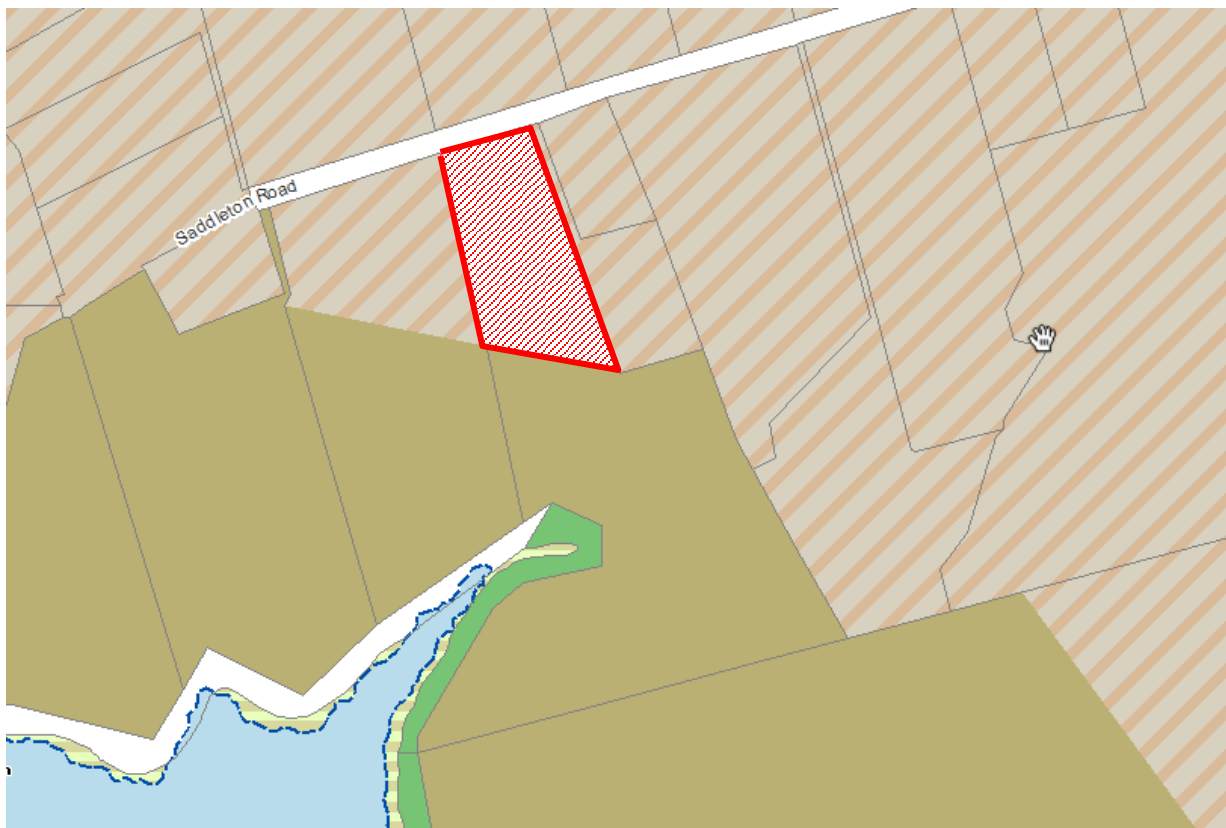

Rule or Section of Unitary Plan	MAPS - ZONE
Subject Site (if applicable)	81, 119, 181, and 207 Kohekohe-Karioitahi Road, Franklin
Legal Description (if applicable)	
Description of change	Rezone area outlined in red to Mixed Rural Zone

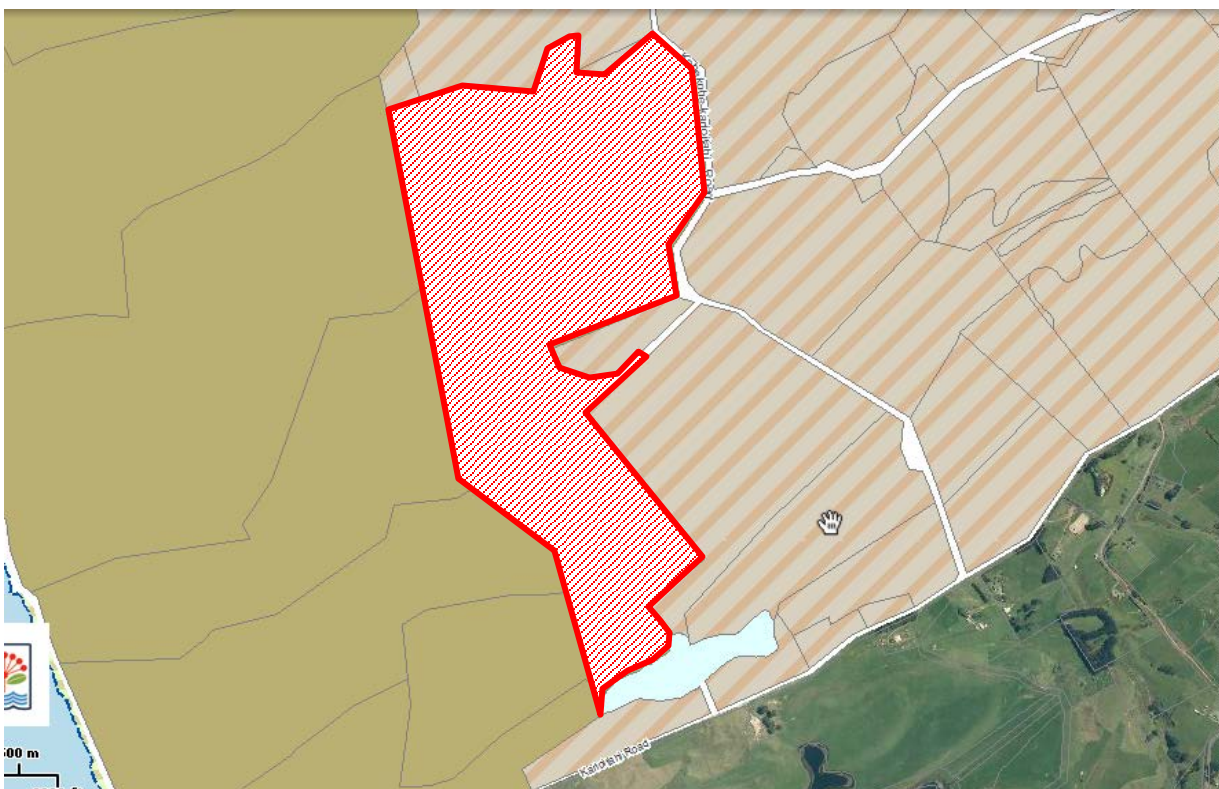

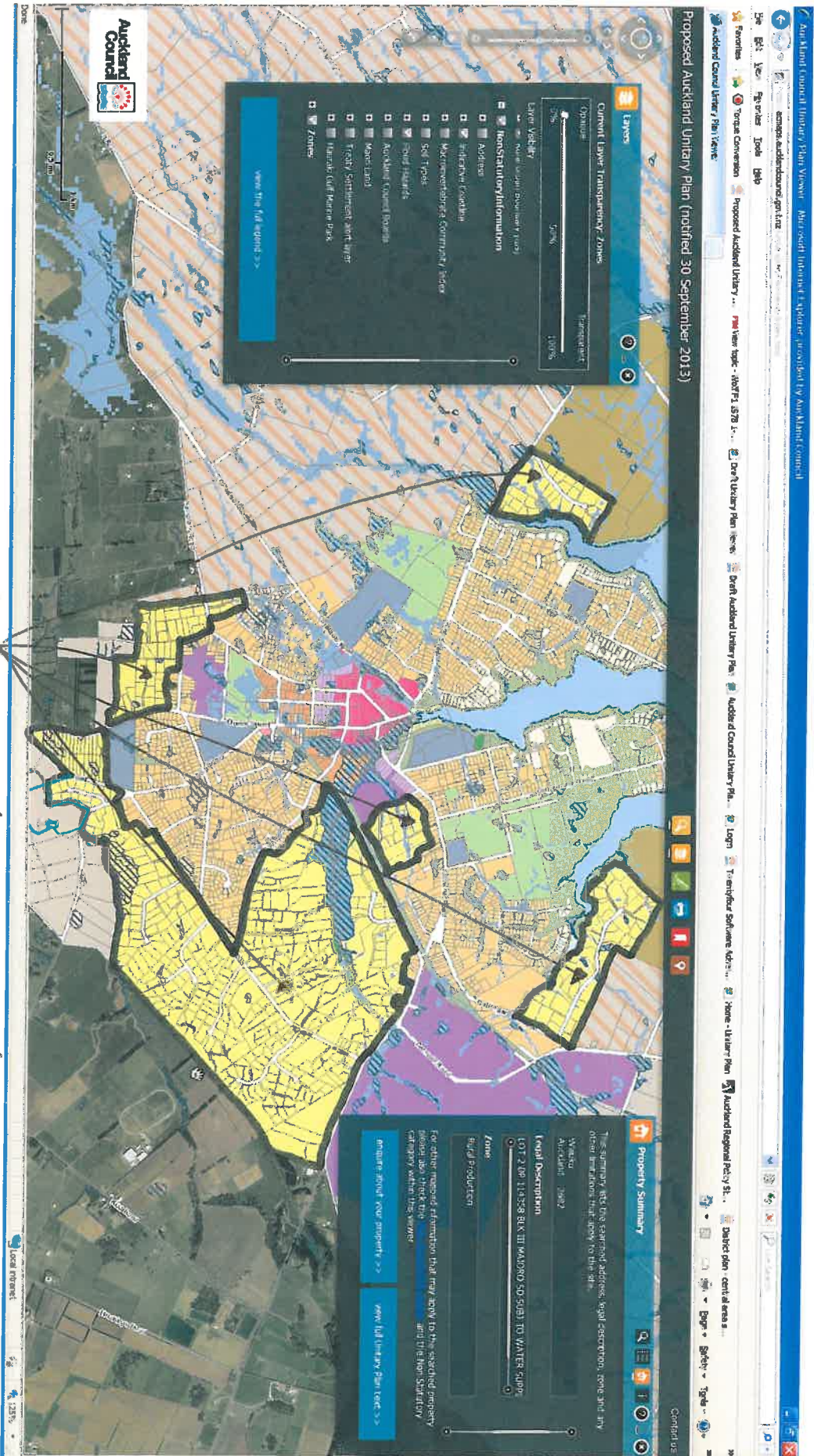

Reverse from large lot residential to single house

Attachment No.: 891

Rule or Section of Unitary Plan	MAPS - ZONE
Subject Site (if applicable)	115 Saddleton Road, Pukekohe
Legal Description (if applicable)	LOT 1 DP 372902
Description of change	Rezone area outlined in red to Mixed Rural Zone

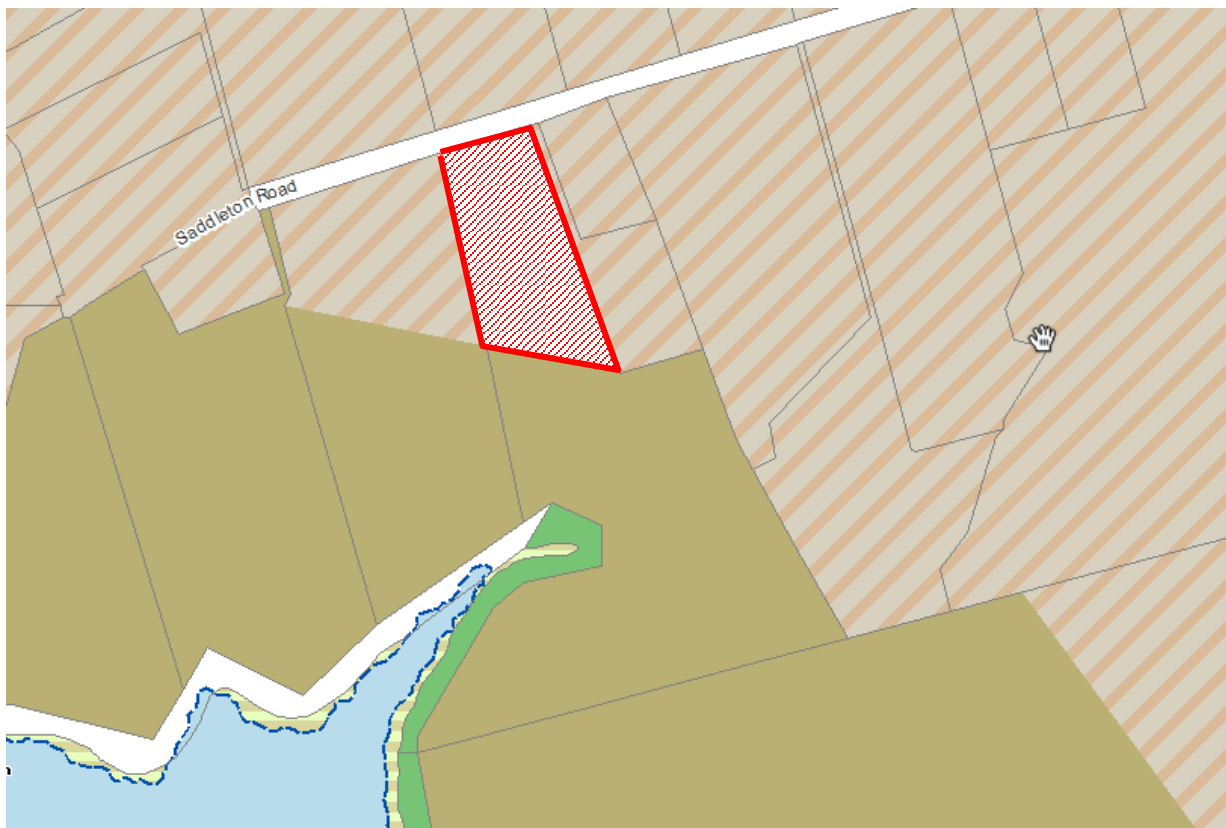

Rule or Section of Unitary Plan	MAPS - ZONE
Subject Site (if applicable)	81, 119, 181, and 207 Kohekohe-Karioitahi Road, Franklin
Legal Description (if applicable)	
Description of change	Rezone area outlined in red to Mixed Rural Zone

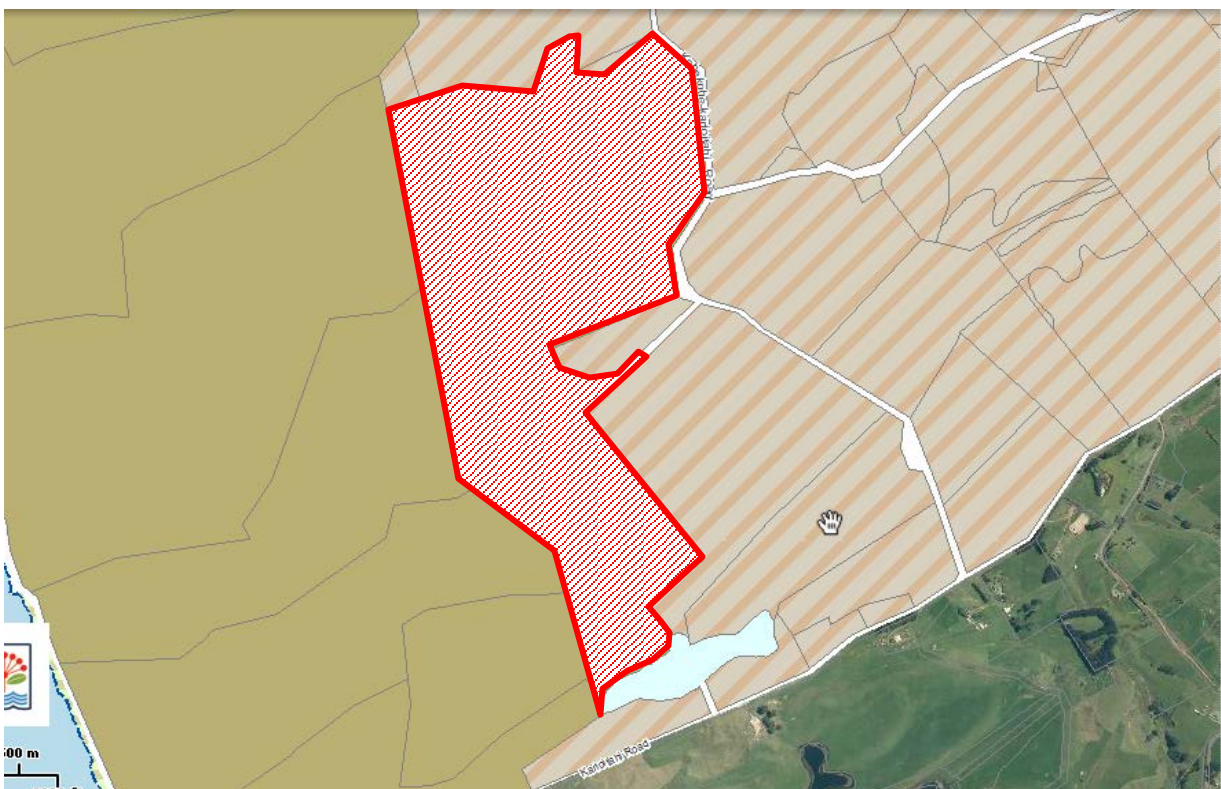

Attachment No: 891a

Subject Site (if applicable)	81, 119, 181, 207 Kohekohe Kariotiahi Road
Legal Description (if applicable)	
Description of change	Rezone to Mixed Rural zone.

